

EVELYN'S PARK PHASE 2 GIVE TO GROW CAMPAIGN

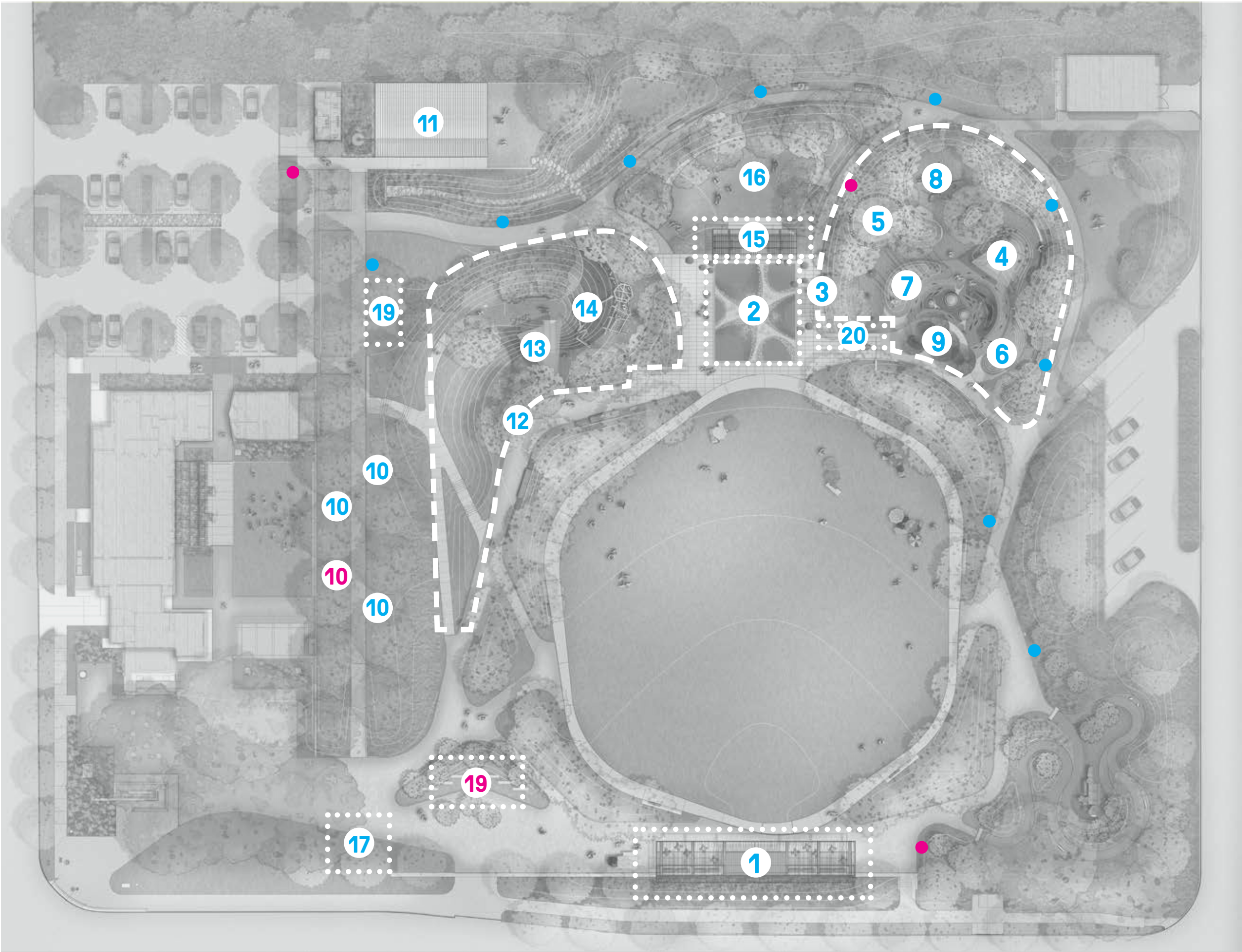

EVELYN'S PARK DONOR ITEMS

- 1 Trevilion
- 2 Splash 'N' Play
- 3 Discovery Hills
- 4 Fan Slide
- 5 The Nest
- 6 Tunnel
- 7 Grass Reeds
- 8 Barn Swallow
- 9 Lily Pads
- 10 Outdoor Living Rooms
- 11 Solar Pavilion
- 12 Mount Bellaire
- 13 Double Slide
- 14 Log Jam
- 15 Veranda
- 16 Meadow Garden
- 17 Luminaries
- 18 Path Lighters
- Reserved Pathlighter
- Available Pathlighter
- 19 Pillars of the Community
- 20 Bird Donor Wall



TREVILION



TREVILION

As the most notable architectural shade structure at Evelyn's Park, the Trevilion offers a large, shady, seating space at the end of the Event Lawn. Part trellis, part pavilion, this structure provides flexible space for a large range of gatherings. Showcasing sleek painted metal structure, warm wood, and stainless steel metal cables, this architecturally engaging structure acts as a gateway into the park from Bellaire Boulevard.

Bench seats attached to metal cables allow park guests to sway as they sit under the fans creating comfortable, fun, and cool space. Movable seating provides flexible park furnishings to accommodate events, picnics, and resting areas.

Donation Range:

\$500,000





A photograph of a splash pad area with several children playing in the water jets. The scene is overlaid with a semi-transparent blue filter. In the background, there are trees and a wooden building. The text "SPLASH 'N' PLAY" is centered in white, bold, sans-serif font.

SPLASH 'N' PLAY

SPLASH 'N' PLAY

The Splash 'n' Play area is composed of an intricate paving pattern inspired by the elements of a flower. Comprised of jets and lights, this space is fun and engaging for kids and families alike.

Centrally located, this dynamic space can also serve as a plaza for events when the fountains are not in use.

Donation Range:

\$500,000





DISCOVERY HILLS

DISCOVERY HILLS

Discovery Hills serves as the primary playscape for younger children. Complete with undulating topography to jump and play on, this play area includes grass climbing elements, a pre-cast fan slide, a tunnel, a majestic wooden interactive sculpture, and giant lily pad shade structures. Play spinners and a sand pit provide opportunities for parents to play with their children. Multiple seating areas can accommodate a variety of needs and provide space for the whole family. The play equipment in this area is accessible for children of all abilities.

Inspired by a riparian wetland edge, cool and earthy tones tie together play elements to provide an educational experience in a unique playground setting.

Donation Range:

\$500,000



DISCOVERY HILLS

4 FAN SLIDE

This Fan Slide is an artful addition to the younger children’s play area. This sleek and durable slide is fun for smaller children and provides parents an opportunity to slide with their kids.

Donation Range:

\$50,000

5 NEST

The Nest is a whimsical nest-shaped sand pit that contains a splash table. Kids of all abilities will have fun shoveling sand and making their own artistic creations. Surrounded by wooden logs, the Nest contains ample seating opportunities.

Donation Range:

\$50,000

6 PLAY TUNNEL

The Play Tunnel is a fun space to crawl through and explore. The egg-like tunnel shape encourages sensory play while creating an artful aesthetic. This item is accessible for all abilities.

Donation Range:

\$50,000



DISCOVERY HILLS

7 GRASS REEDS

The Grass Reeds form the Discovery Hills’ “wetland” edge. Comprised of colorful metal columns and rope, they provide a balancing challenge for kids as they try to leap from reed to reed. Serving as a functional and fun play piece, the Grass Reeds also stand as an elegant art piece within the aquatic edge theme.

Donation Range:

\$75,000



DISCOVERY HILLS

8 BARN SWALLOW

The Barn Swallow is a one-of-a-kind play structure. Composed of hand-chiseled logs, this interactive sculpture is built from high quality rot-resistant wood that will stand the test of time to create an engaging playscape for years to come. In addition to a fun object to climb and play on, this majestic bird sparks imaginative play and serves as a beautiful art piece.

Donation Range:

\$200,000



DISCOVERY HILLS

9 LILY PADS

These whimsical Lily Pads create a bold and artful shade canopy. Comprised of painted metal, these fantastic elements cast striking shadows on the playground's surface and over the movable seating below.

Donation Range:

\$50,000

Available: 4



A photograph of an outdoor living room area, overlaid with a semi-transparent teal filter. In the foreground, there is a curved wooden bench surrounding a small round wooden table, situated on a wooden deck. A large, open patio umbrella stands behind the bench. In the background, a two-story house with light-colored siding and a metal roof is visible, surrounded by trees and lush greenery.

OUTDOOR LIVING ROOMS

OUTDOOR LIVING ROOMS

The Outdoor Living Rooms staggered along the main promenade create a special “private garden” ambiance for visitors to enjoy.

These cozy garden enclosures echo the architecture of the Park with beautiful and robust wood and metal detailing.

The Living Rooms are nestled in the Park’s lush landscape offering name recognition at the entrance.

Donation Range:

\$250,000

Available: 3

Reserved: 1



OUTDOOR LIVING ROOMS

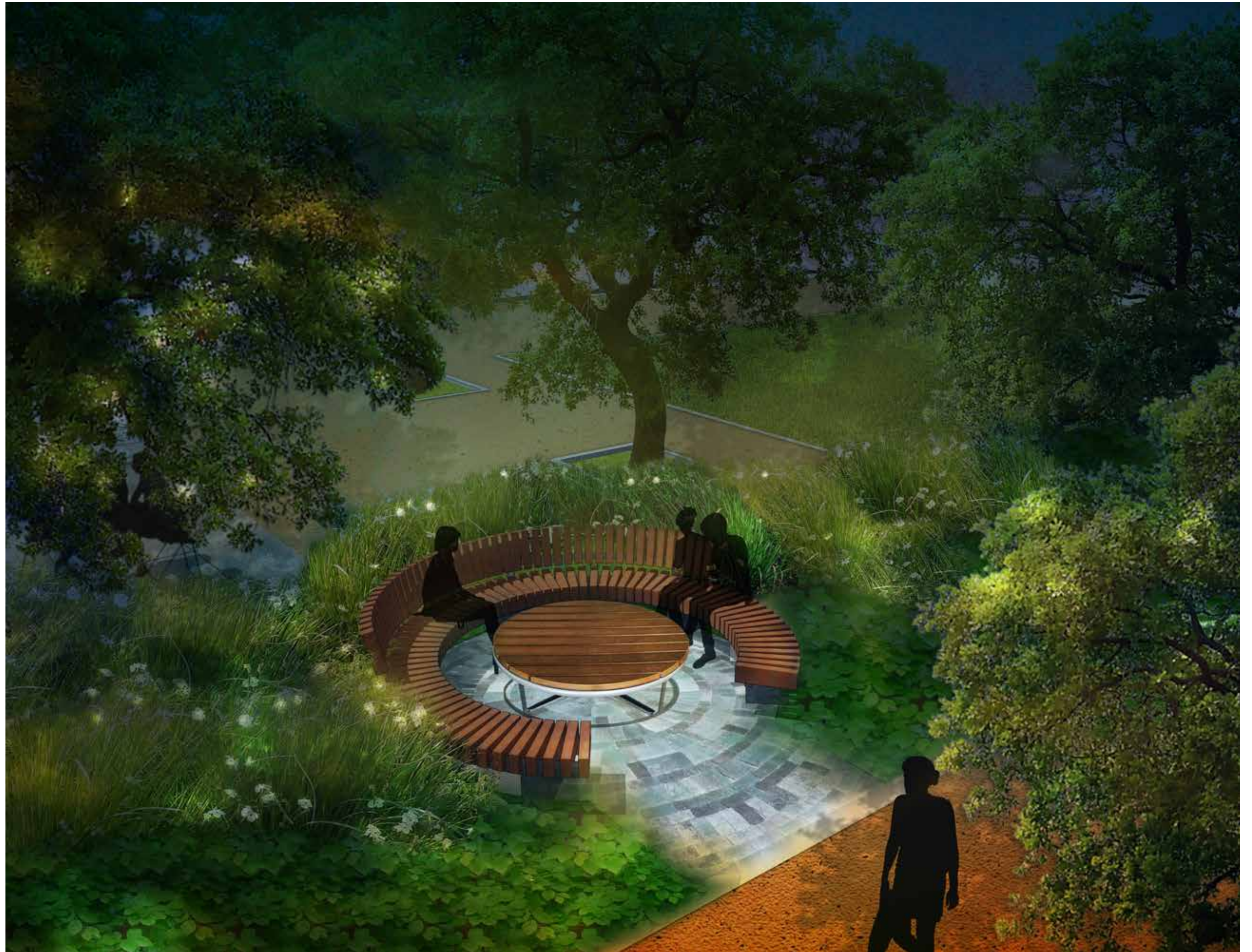

OUTDOOR
LIVING ROOMS

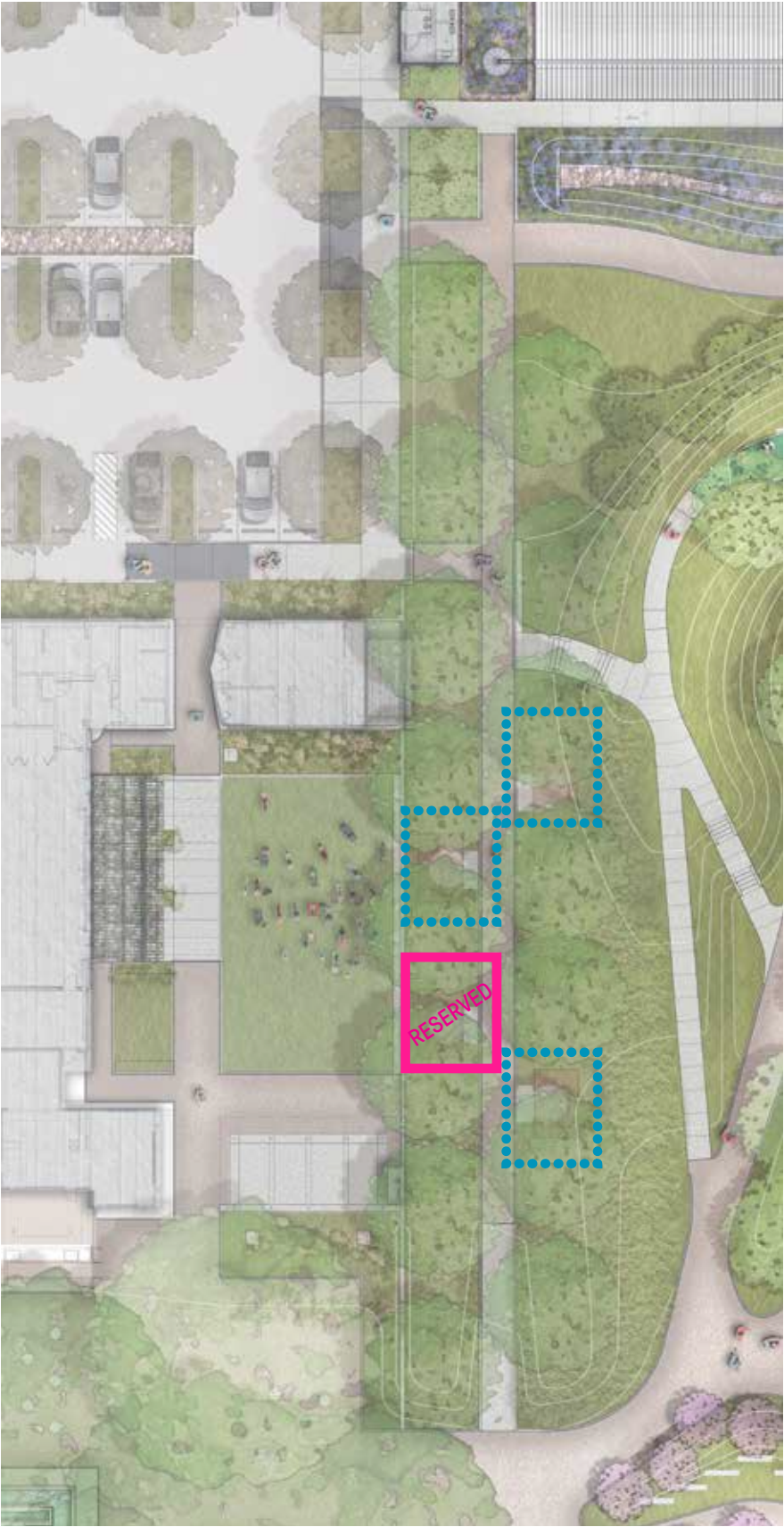

An architectural rendering of a modern solar pavilion. The structure features a long, low, dark-colored roof supported by several vertical posts. The roof has a slight overhang on the left side. Inside the pavilion, there are several people walking and standing. In the background, there is a small building with a corrugated metal roof and a large arched opening. The entire scene is overlaid with a semi-transparent blue filter. The text "SOLAR PAVILION" is centered in the middle of the image in a bold, white, sans-serif font.

SOLAR PAVILION

SOLAR PAVILION

Perfect for parties, picnics, and events, the Solar Pavilion is a shady refuge with a modern yet warm architectural character. Supporting a total of 14,000 watts of solar panel power, this pavilion keeps Park visitors cool during the hot summer months in an environmentally sustainable fashion.

Water collected from the roof runs into a cistern which will be used in the Park's irrigation system

The Solar Pavilion fits within the architectural character of the site through the use of sleek metal and warm wood accents.

Donation Range:

\$200,000



A vibrant, stylized illustration of a park scene. In the foreground, a family of five is walking along a paved path. A man in a grey t-shirt and shorts is holding the hand of a woman in a white long-sleeved shirt and dark pants. They are walking towards the right. In the background, a large, multi-level wooden play structure with many vertical posts and horizontal beams is visible. Several children are playing on the structure. To the right of the play structure, there is a covered picnic area with wooden tables and benches. A few people are sitting at the tables. The background is filled with lush green trees and a clear blue sky. The overall scene is bright and cheerful, suggesting a sunny day at a family-friendly park.

MOUNT BELLAIRE

MOUNT BELLAIRE

Mount Bellaire serves as the primary playscape for older children. Complete with an eleven foot mound to climb on, this play area includes steppers, a pre-cast concrete double slide, and a log jam play structure. A large shade structure keeps the slide cool as kids race their friends downhill.

Inspired by an upland meadowscape, earthy-toned natural play elements provide hours of endless play. Access to the top of the slide and mound is accessible to children of all abilities.

Donation Range:

\$200,000



MOUNT BELLAIRE

7 DOUBLE SLIDE

This Double Slide is made from glass fiber-reinforced pre-cast concrete and is an artful addition to the older children’s play area. In addition to being classically entertaining, this sleek slide is durable, elegant, and timeless. This slide is accessible via a path to the top of the hill.

Donation Range:

\$75,000



8 LOG JAM

The Log Jam is a one-of-a kind nature play structure. Composed of hand-chiseled logs, this structure is built from high quality rot-resistant wood that will stand the test of time to create an engaging playscape for years to come.

Donation Range:

\$100,000





THE VERANDA

THE VERANDA

Overlooking the Meadow Garden and adjacent to the Splash h' Play area, The Veranda serves as a shady haven to the Park's most central and active spaces. Composed of sleek metal and warm wood accents, this structure frames the central views of the Park and provides a resting spot for guests.

With a prime view of the meadow, lawn, and splash pad, this addition will be one of the most photographed areas of the site.

Donation Range:

\$100,000



An aerial landscape architectural plan of 'The Meadow Garden'. The plan features a large central meadow area with various paths, including a prominent curved path and a straight path leading to a building. The building has a grid-like facade. There are several smaller structures, including a gazebo-like structure on the right and a small building on the left. The plan is overlaid with a blue tint and includes contour lines and various landscape elements like trees and shrubs.

THE MEADOW GARDEN

THE MEADOW GARDEN

The Meadow Garden contains a lawn suitable for small gatherings, play, and events. A diverse palette of meadow plants will attract birds and pollinators, as well as provide habitat for other species. This beautiful, naturalized setting promotes a wide variety of ecological functions.

In addition, the entire lawn is sunken to collect and drain large volumes of water in a sustainable way. Water drains through a cobble swale, purifying stormwater before it is returned to the soil. This diverse garden borders the Veranda where weddings and events can take place in a photogenic setting.

Donation Range:

\$100,000



LUMINARIES



LUMINARIES

A collection of Luminaries anchors the view from the promenade and honors major commitments to the establishment of the park.

Prominently displayed at the front of the park, these delicate metal pillars combine typography with straight lines of trunk-like columns, balancing sculpture and statement.

Appearing as a grove of trees, these recognition pieces illuminate the letters and landscape beyond.

Donation Range:

\$100,000 and up

Available: 3

Reserved: 3



LUMINARIES

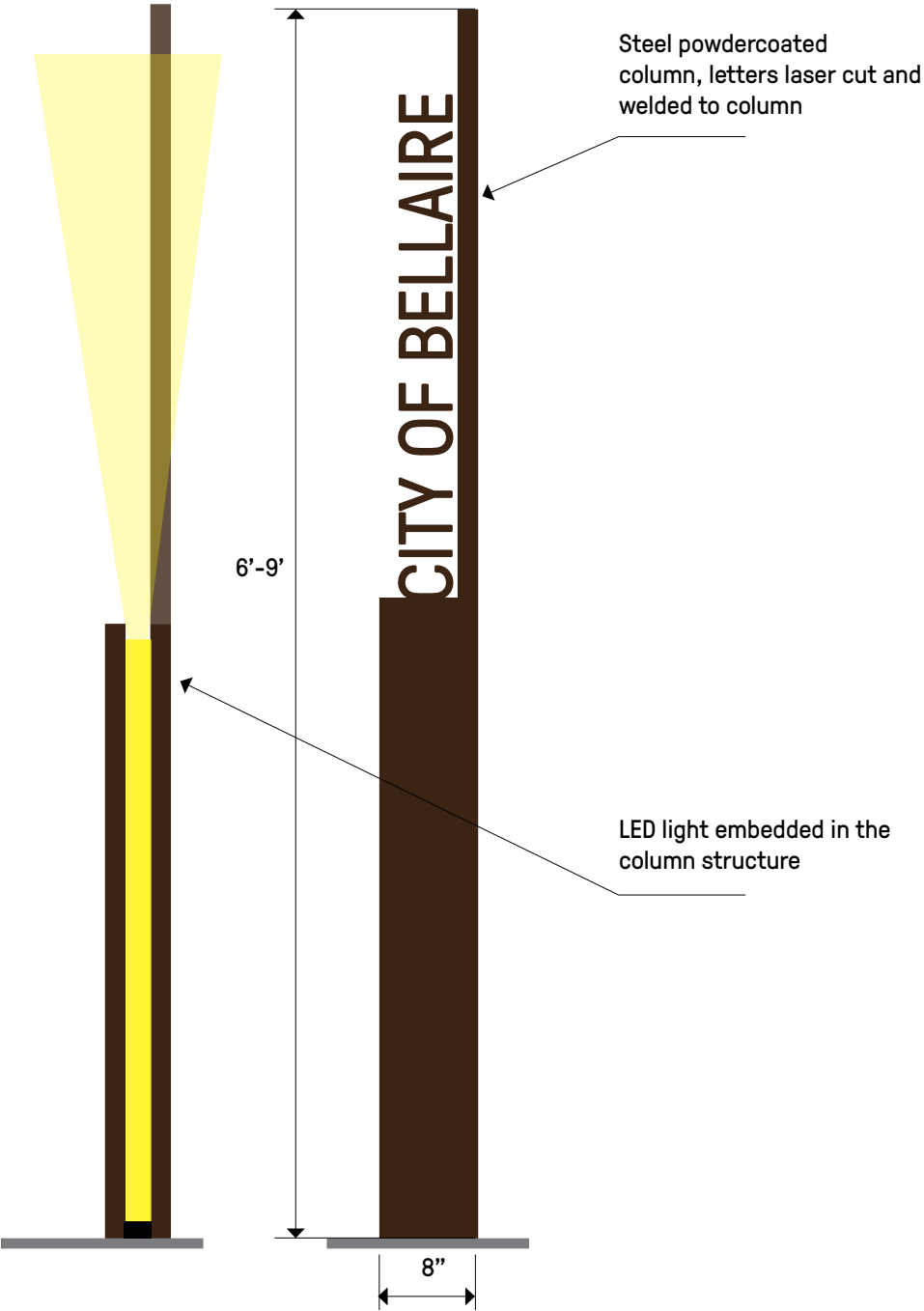

PATH LIGHTERS



FRINGE TREE

PATH LIGHTERS

The Path Lighters create a special route of discovery around the Park's topography. These beautifully lit panels serve an important educational purpose by highlighting native trees.

Interspersed throughout the Park, donors may select from a variety of tree species and their corresponding locations.

The Path Lighters offer a unique opportunity to celebrate the Park's natural surroundings to create a botanical experience.

Donation Range:

\$50,000

Available: 3

Reserved: 9



PATH LIGHTERS

AVAILABLE

- 1 BALD CYPRESS
- 2 MONTEZUMA CYPRESS
- 3 MEXICAN PLUM

RESERVED

- 4 LIVE OAK
- 5 RIVER BIRCH
- 6 SOUTHERN MAGNOLIA
- 7 POSSUMHAW HOLLY
- 8 SWEETGUM
- 9 PECAN
- 10 FRINGE TREE
- 11 MEXICAN SYCAMORE
- 12 RED BUD



PATH LIGHTERS

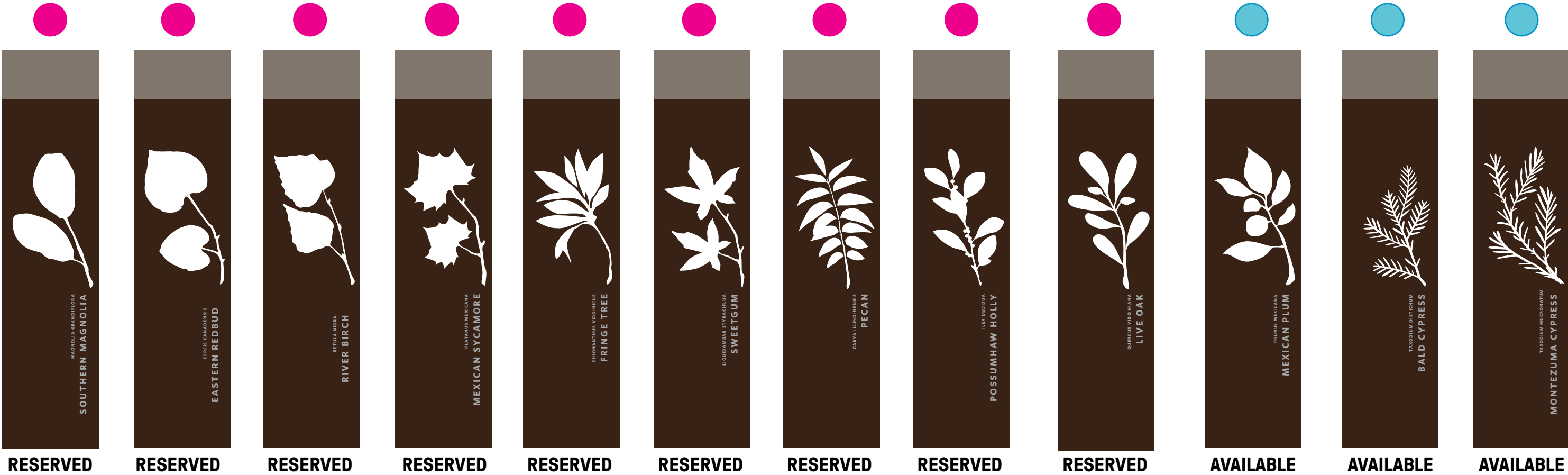



PILLARS OF THE COMMUNITY

PILLAR VARIATIONS

The Pillars of the Community are located alongside Mount Bellaire. The grouping of glass pillars greets the park user from the parking lot entry. Each pillar depicts part of a wetland scene during sunset.

At night, the pillars become illuminated beacons and create a playful destination within the Park.

There are five pillars available in the new addition of the Park. Each pillar accommodates 12-13 names. Please note that each pillar cannot be placed in the Park until all the donor names have been filled for that specific pillar.

Donation Range:

LEVEL 1:
\$5,000

LEVEL 2:
\$10,000

LEVEL 3:
\$15,000

LEVEL 4:
\$25,000





BIRD DONOR WALL

BIRD DONOR WALL

A work of art in its own right, the Bird Donor Wall stands at the entrance to the Discovery Hills and the Splash n’ Play area inspiring children and adults alike.

The wall is a canvas for a colorful mosaic composed of metal panels with silhouettes of native birds. The colors of each panel are inspired by the Texas wetlands.

As a complement to the existing butterfly Donor Wall, the bird wall will provide opportunities for families to enjoy choosing from a selection of images and colors corresponding to their level of donation.

Donation Range:

LEVEL 1:
\$1,500

LEVEL 2:
\$2,500

LEVEL 3:
\$3,500

Available: 176



BIRD DONOR WALL

LEVEL 3

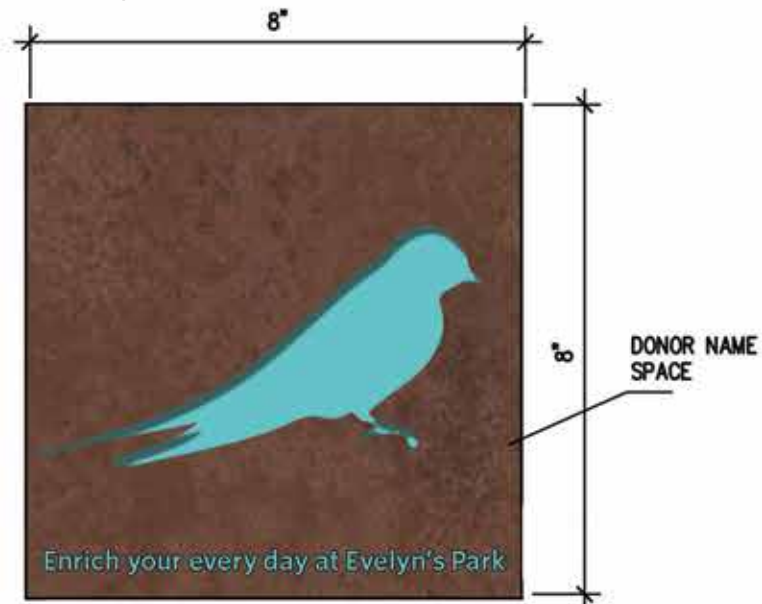

BARN SWALLOW



RED-TAILED HAWK



GREAT HORNED OWL



RUDDY DUCK

LEVEL 2

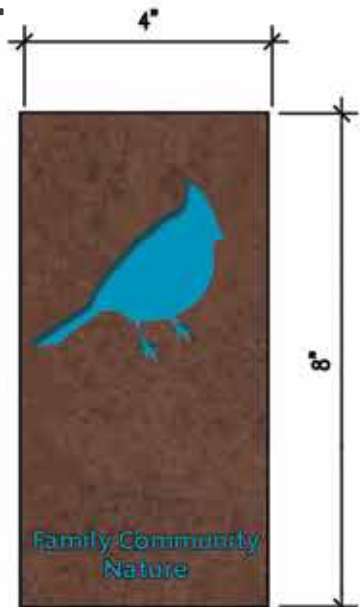

NORTHERN CARDINAL



RUBY-THROATED HUMMINGBIRD



MOCKINGBIRD



WOODPECKER

LEVEL 1

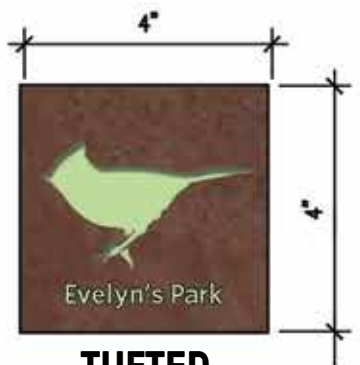

TUFTED TITMOUSE



BLUE JAY



PINE WARBLER



BIRD SPECIES



BARN SWALLOW
Hirundo rustica

HABITAT: Wetlands, meadow, farmland
RESIDENCE: Migrates but is seen often in the area



RED-TAILED HAWK
Buteo jamaicensis

RESIDENCE: Open fields, woodland
RESIDENCE: Resides fall through Spring



GREAT HORNED OWL
Bubo virginianus

RESIDENCE: Forest, wetland
RESIDENCE: Resides year-round



RUDDY DUCK
Oxyura jamaicensis

HABITAT: Wetland
RESIDENCE: Fall through Spring



NORTHERN CARDINAL
Cardinalis cardinalis

RESIDENCE: Woodland
RESIDENCE: Resides year-round



RUBY-THROATED HUMMINGBIRD
Cardinalis cardinalis

RESIDENCE: Woodland, meadow
RESIDENCE: Resides year-round



NORTHERN MOCKINGBIRD
Mimus polyglottos

HABITAT: Prairie, meadow, farmland
RESIDENCE: Resides year-round



WOODPECKER
Dryobates pubescens

HABITAT: Forest
RESIDENCE: Resides year-round



TUFTED TITMOUSE
Baeolophus bicolor

HABITAT: Woodland
RESIDENCE: Resides year-round



BLUE JAY
Cyanocitta cristata

HABITAT: Forest
RESIDENCE: Resides year-round



PINE WARBLER
Dendroica pinus

HABITAT: Forest
RESIDENCE: Resides in Winter

ENRICH YOUR EVERY DAY
WWW.EVELYNSPARK.ORG

